# Piano Trio in G-mineur

## Trio no. 3 voor Piano, Viool en Klarinet (KV496)
## Deel 2 Andante

W.A. Mozart

Voor Viool, Klarinet(A), Piano

Bewerking: Toon van den Ende

Viool, Klarinet(A), Piano

# Trio no. 3 voor Piano, Viool en Klarinet (KV496)
## KV496 Deel 2 Andante

Arrangement: Toon van den Ende

W.A. Mozart

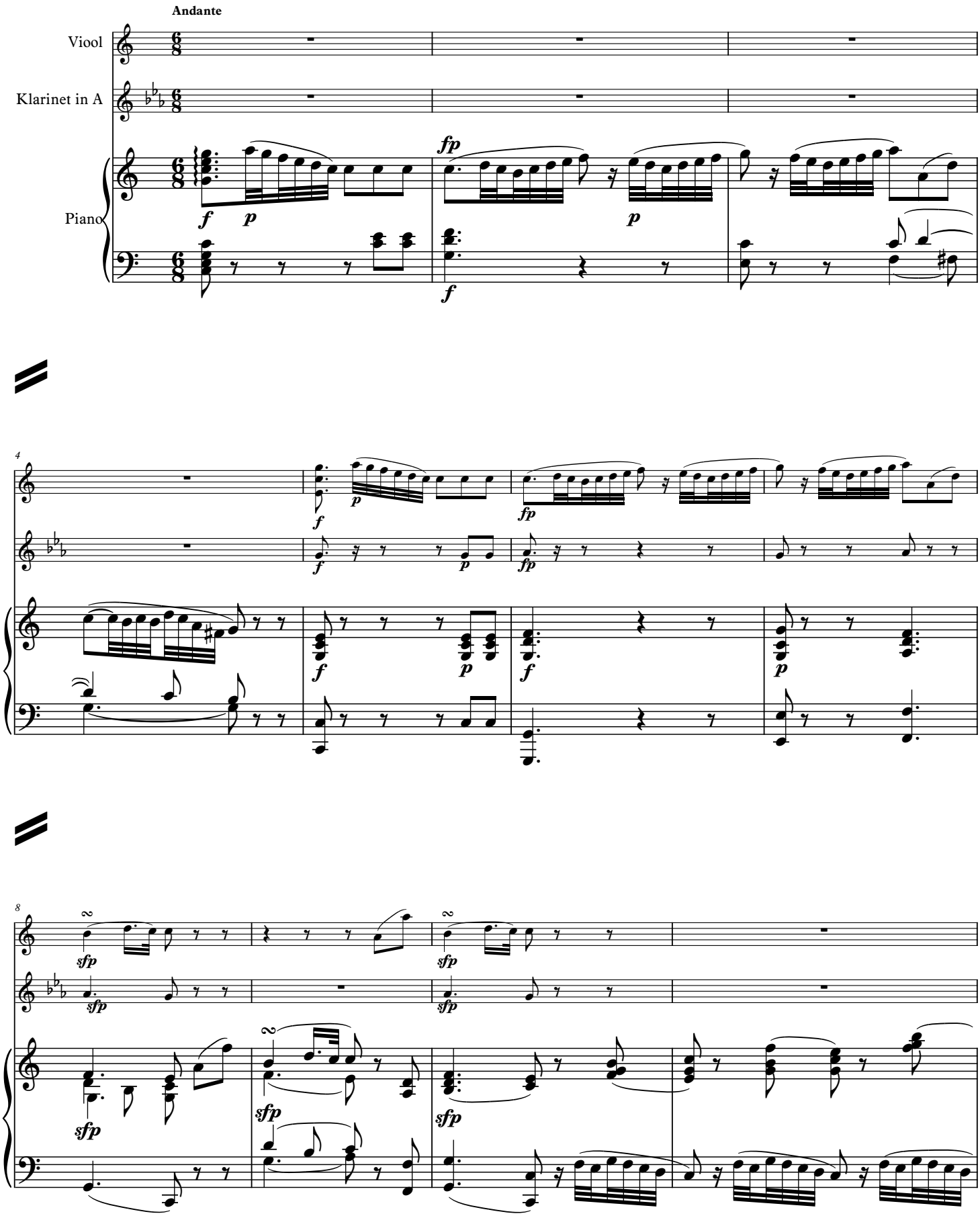


©Toon van den Ende 2026

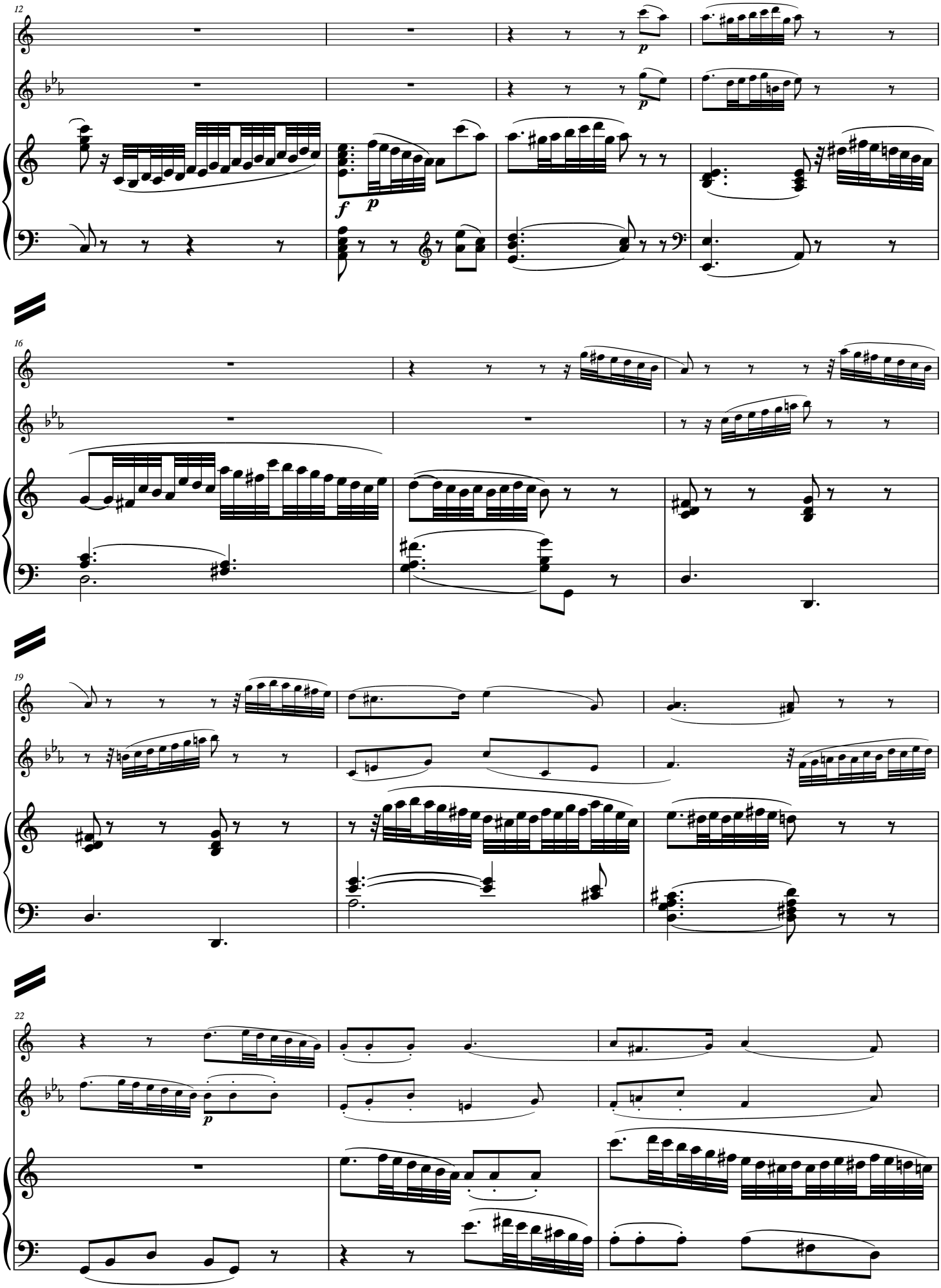
12
16
19
22

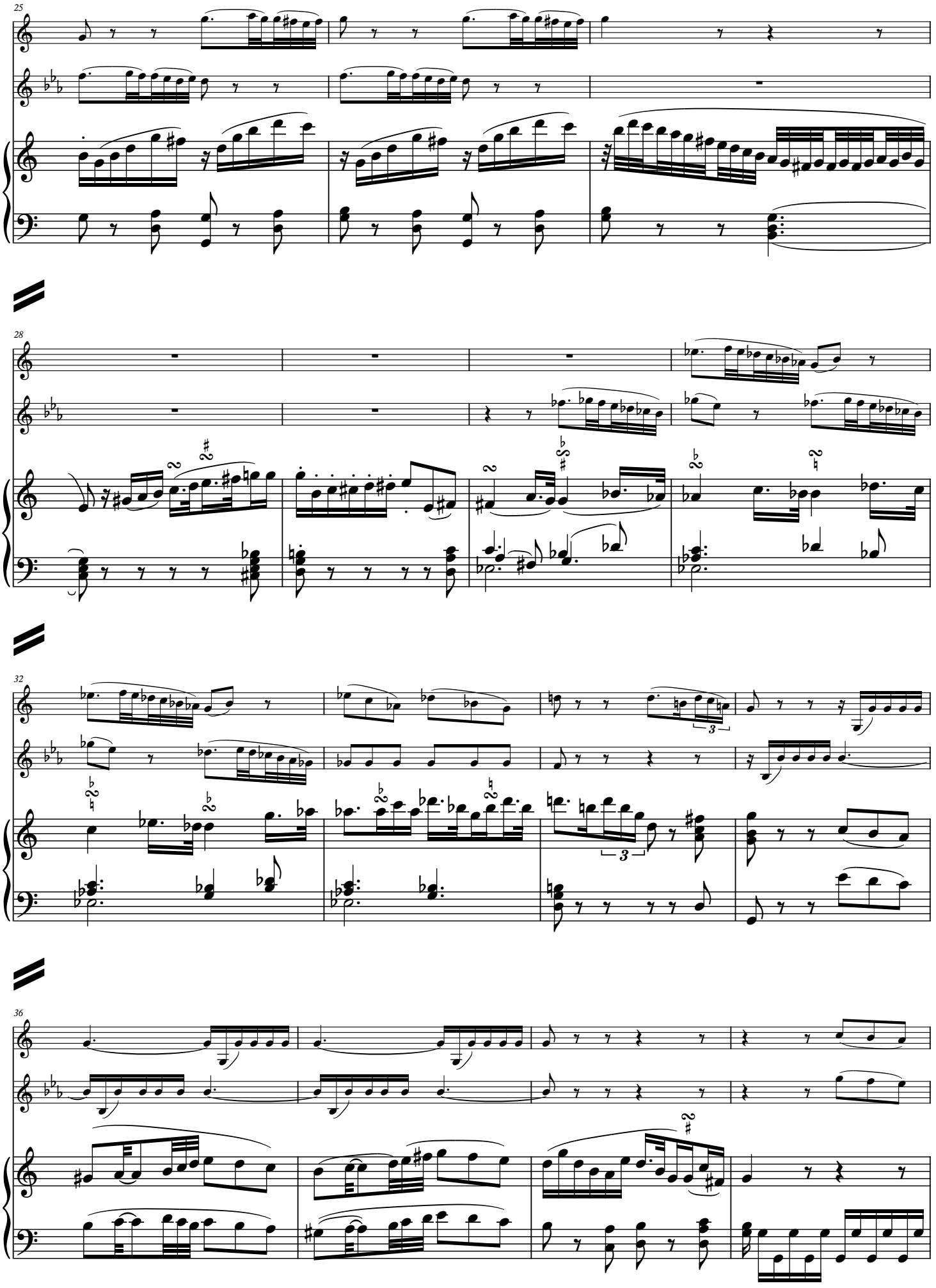
25
28
32
36

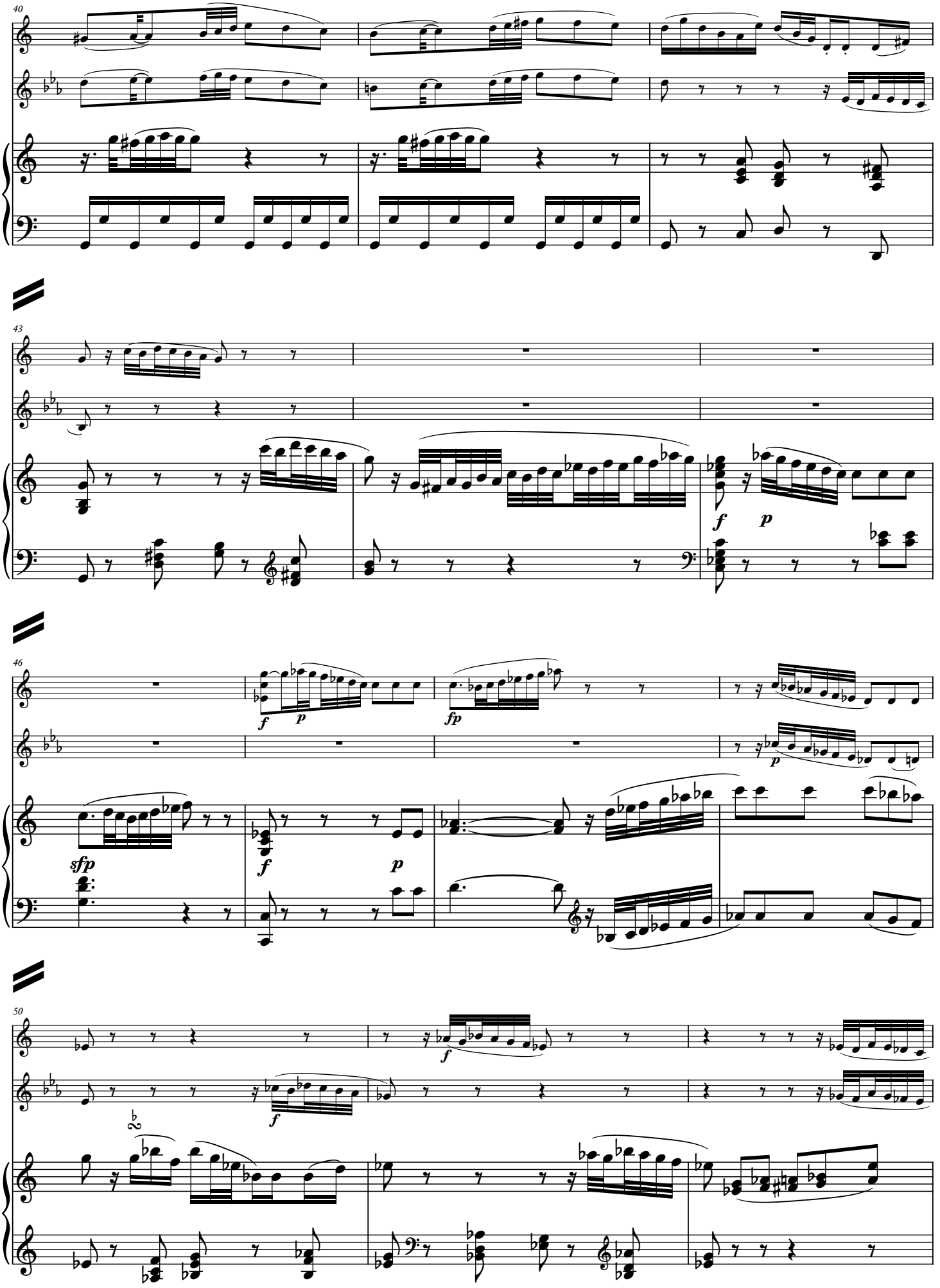
40
43
46
50

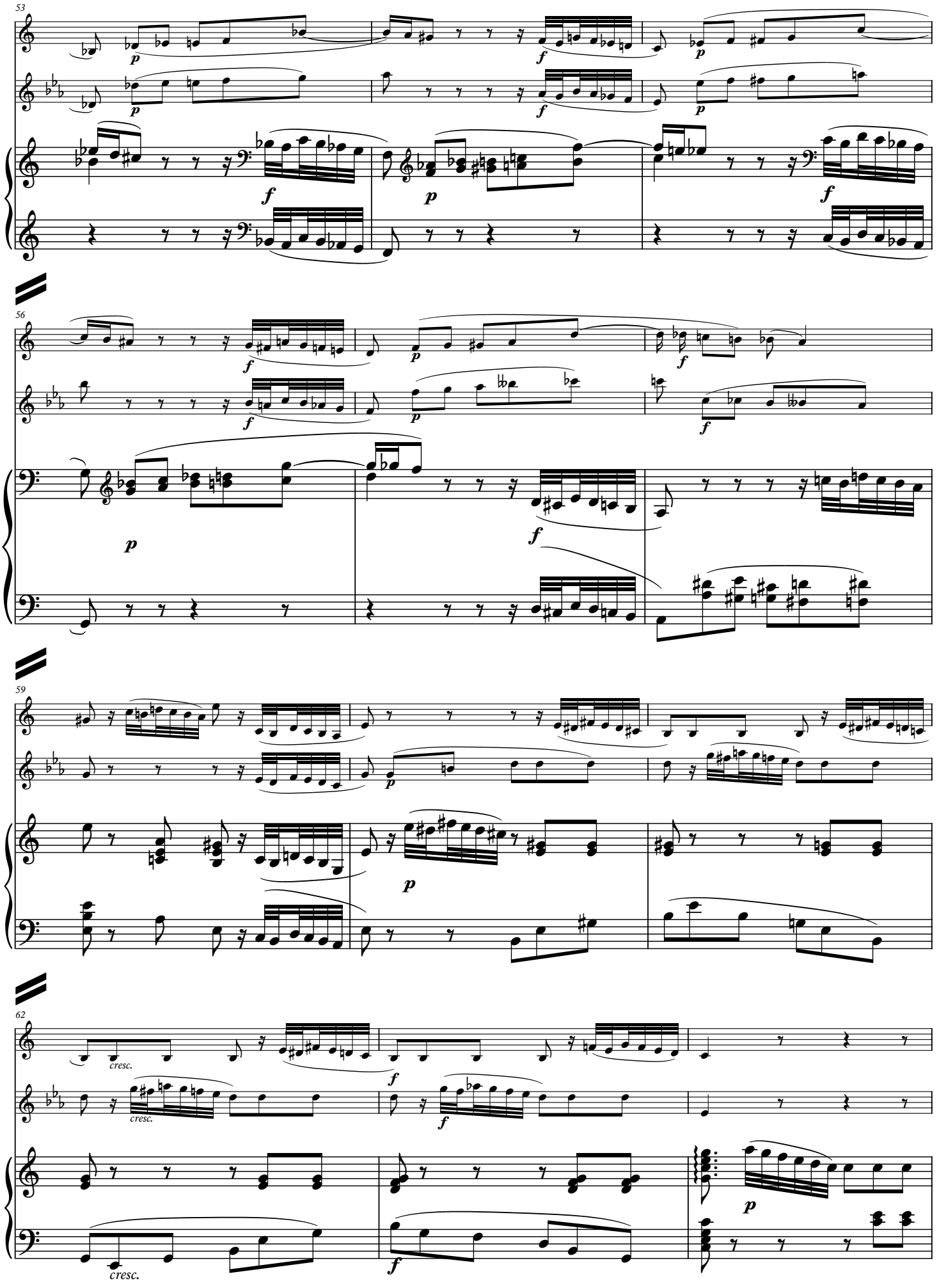
53
56
59
62
cresc.
cresc.
cresc.

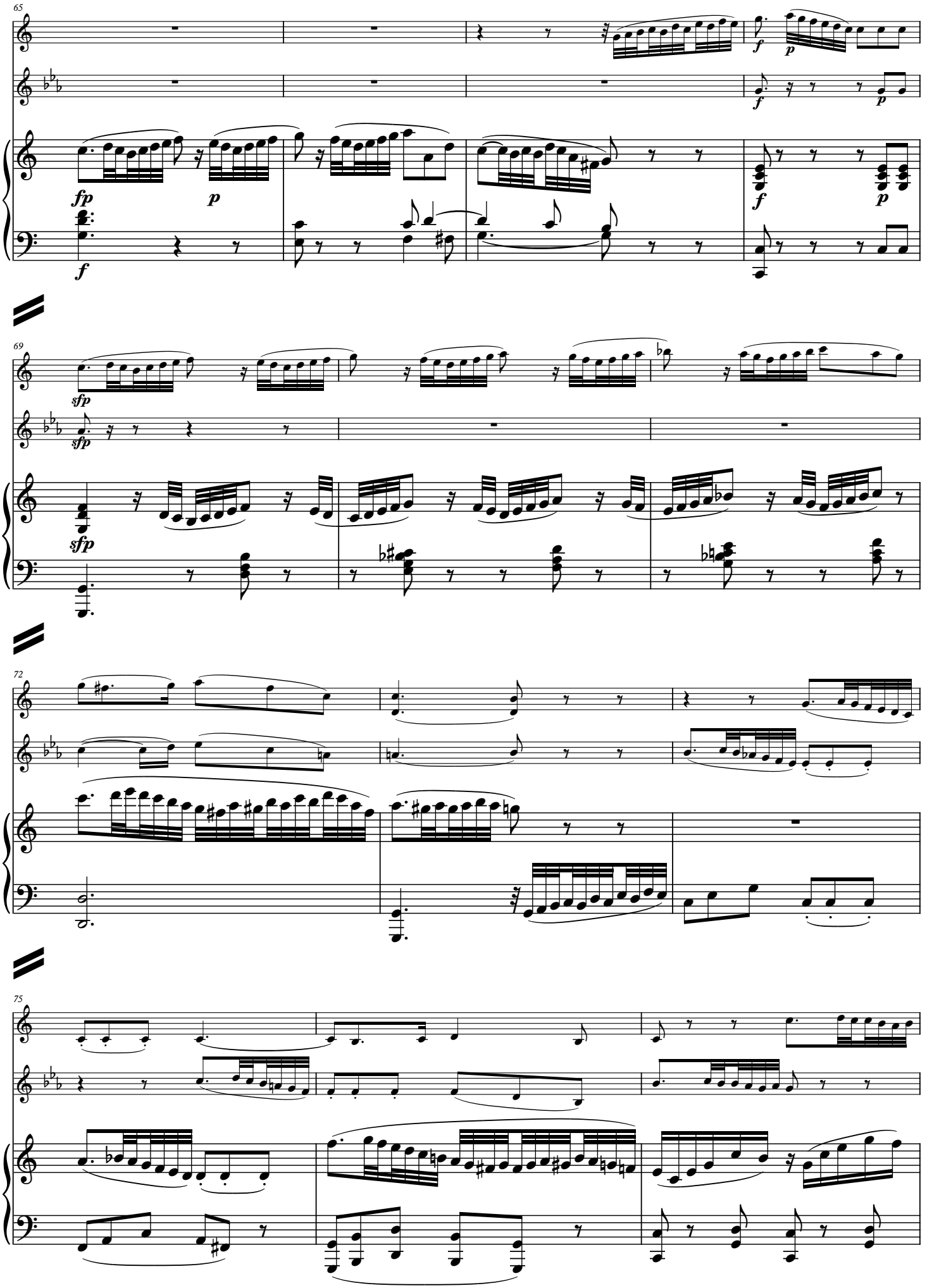
65
fp
p
f
f
p
69
sfp
sfp
sfp
72
75

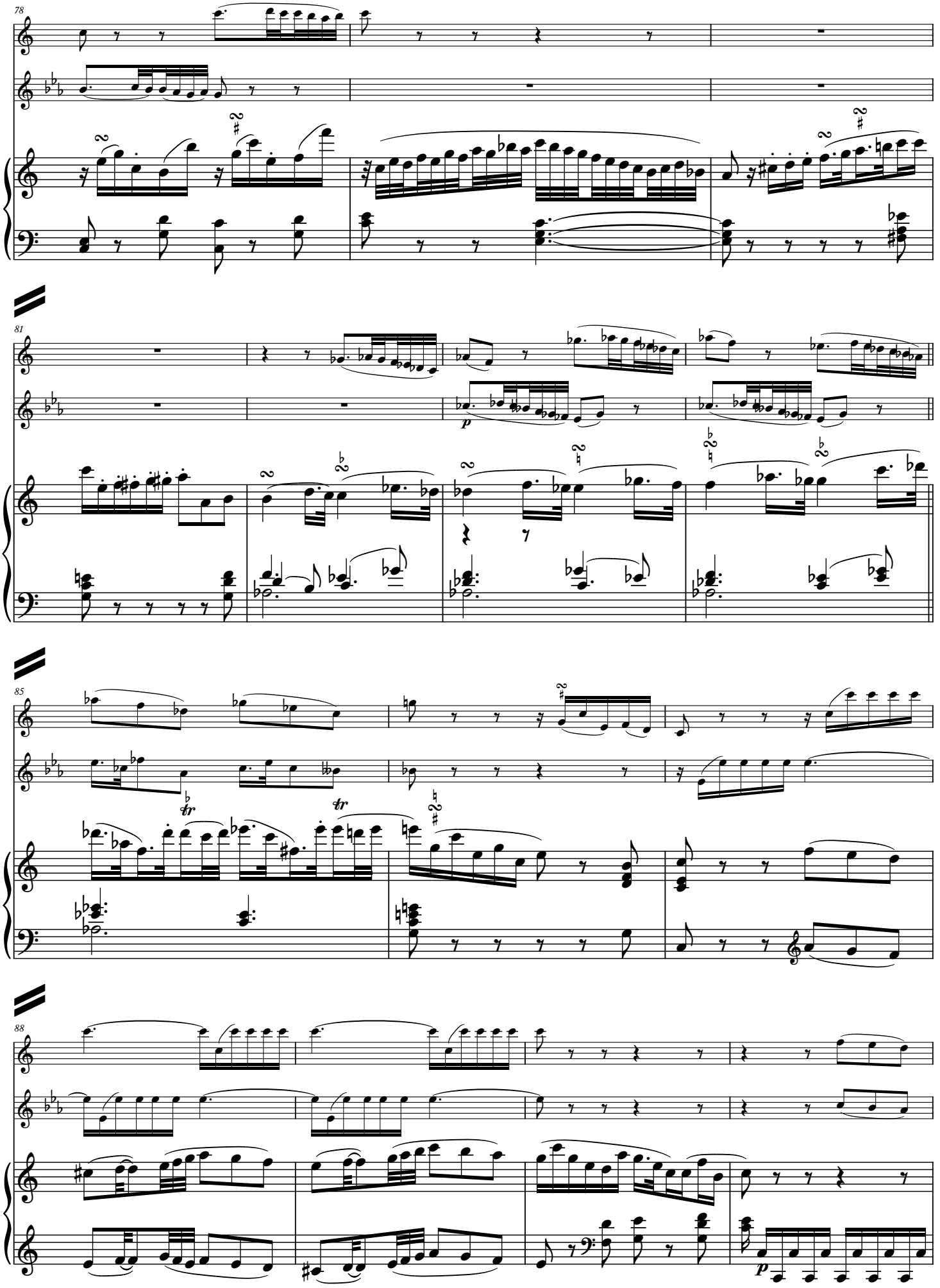
78
81
85
88

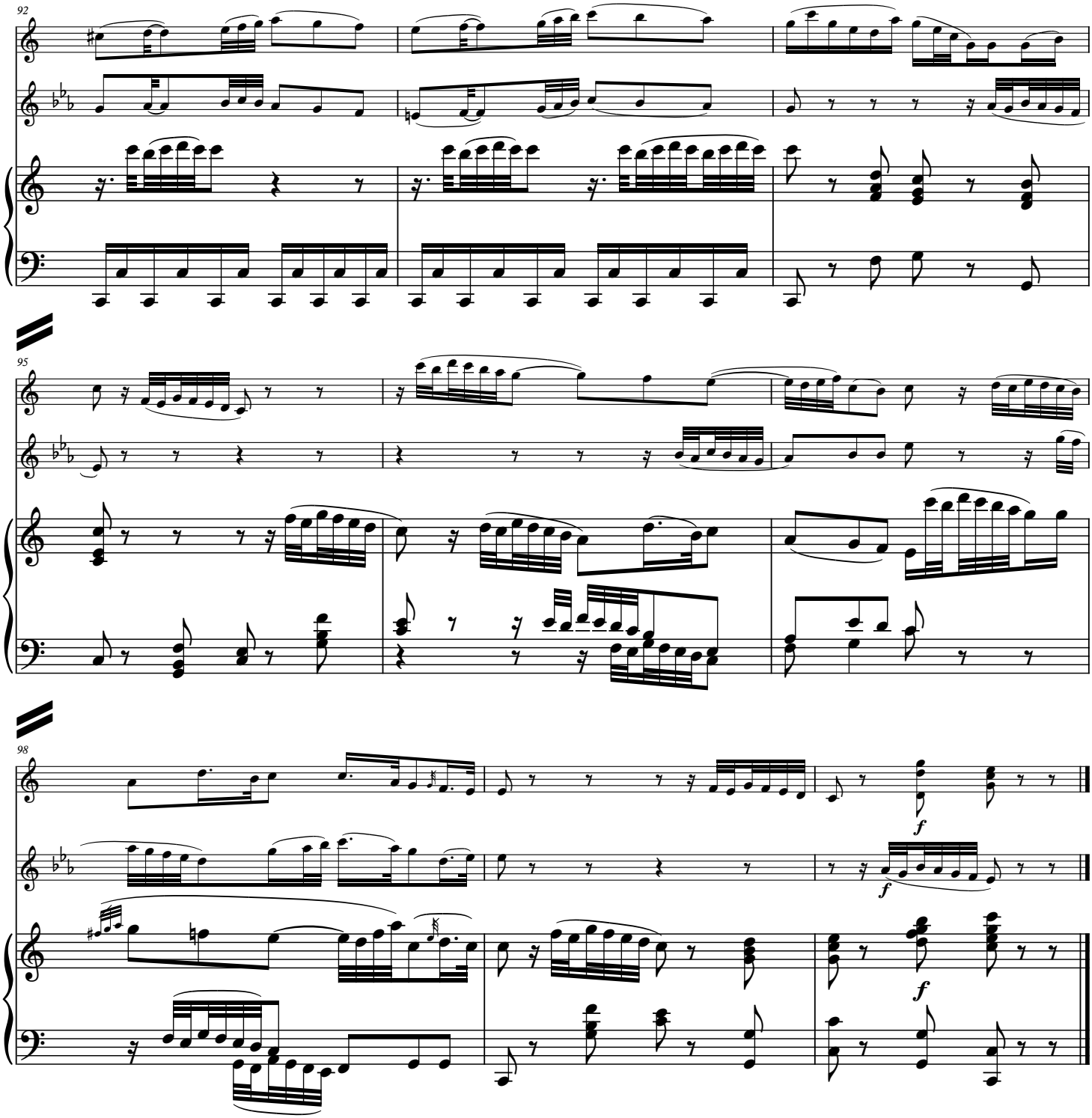
92
95
98
f
f
f