Viool

Trio no. 3 voor Piano, Viool en Klarinet (KV496)
KV496 Deel 2 Andante

Arrangement: Toon van den Ende

W.A. Mozart

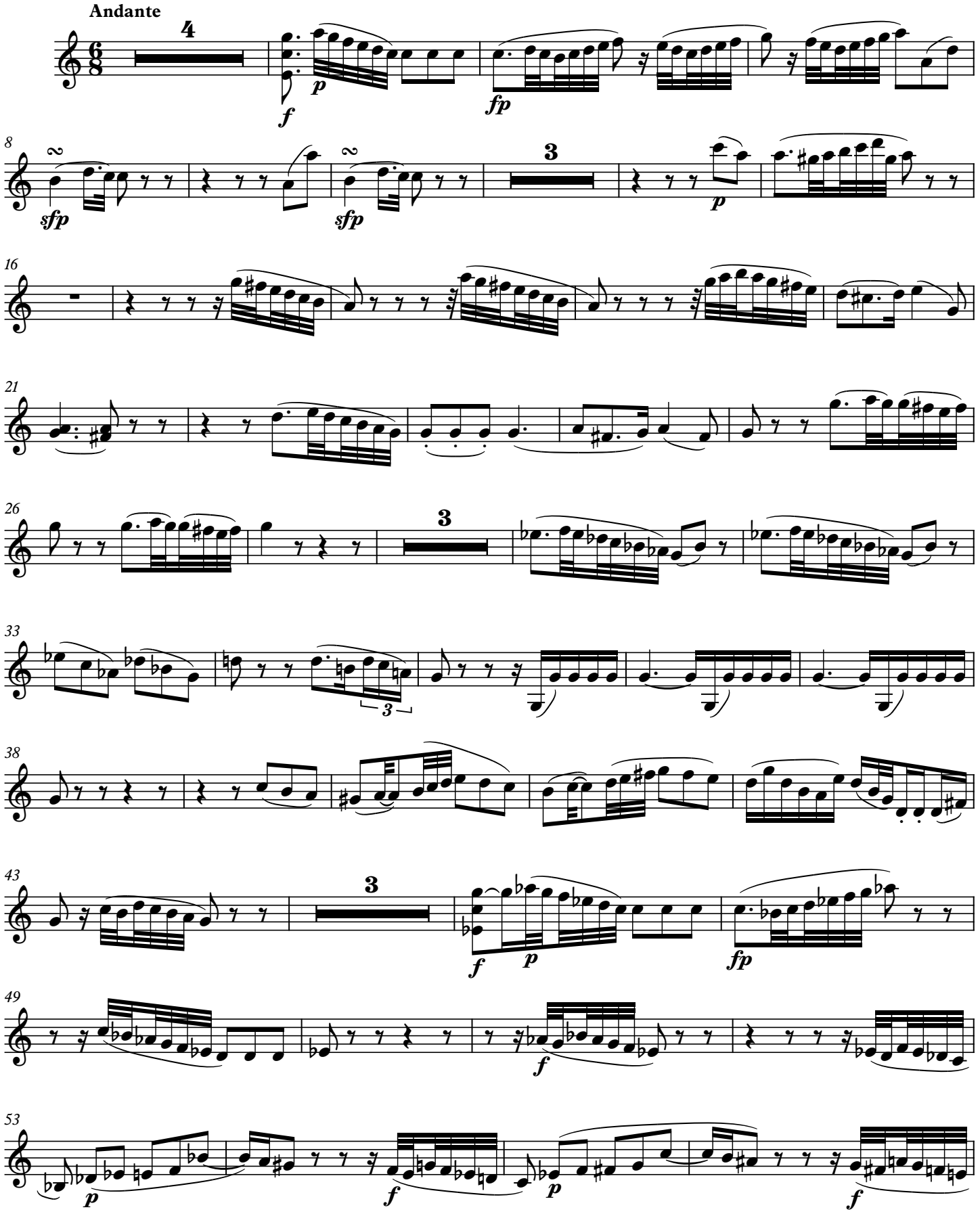

©Toon van den Ende 2026

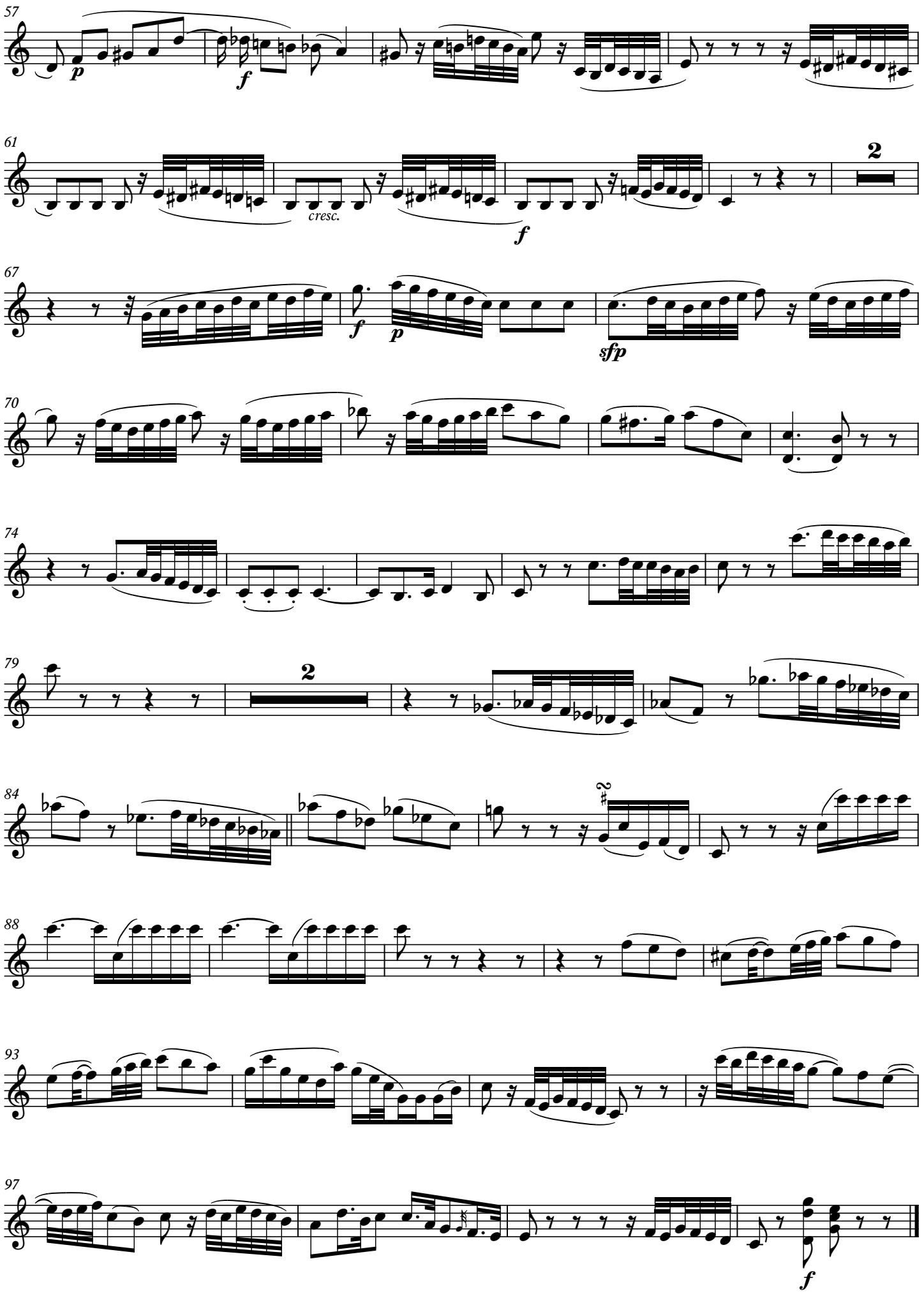
57
p
f
61
cresc.
f
2
67
f
p
sfp
70
74
79
2
84
2
88
93
97
f