Klarinet (A)

Trio no. 3 voor Piano, Viool en Klarinet (KV496)
KV496 Deel 2 Andante

Arrangement: Toon van den Ende

W.A. Mozart

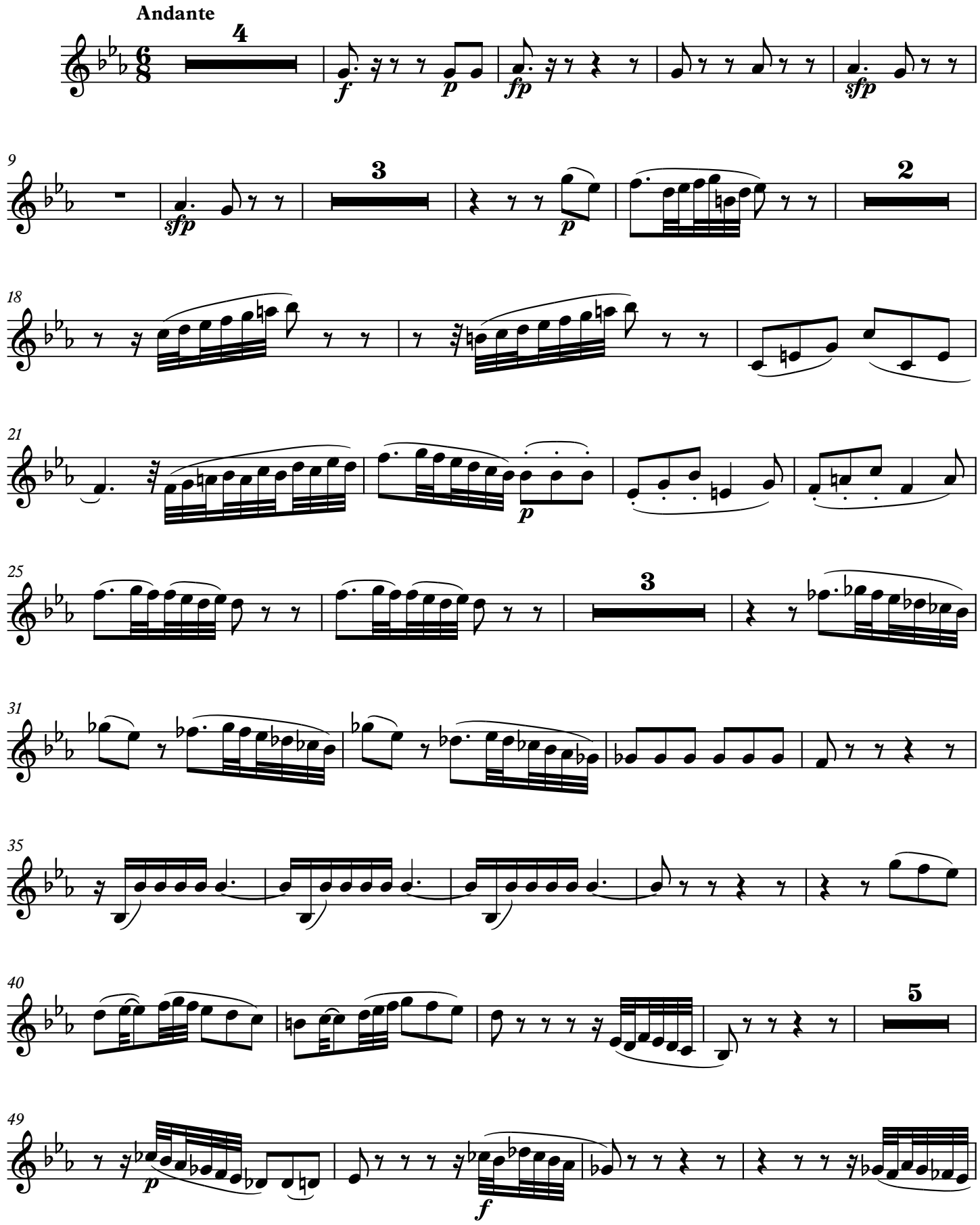

©Toon van den Ende 2026

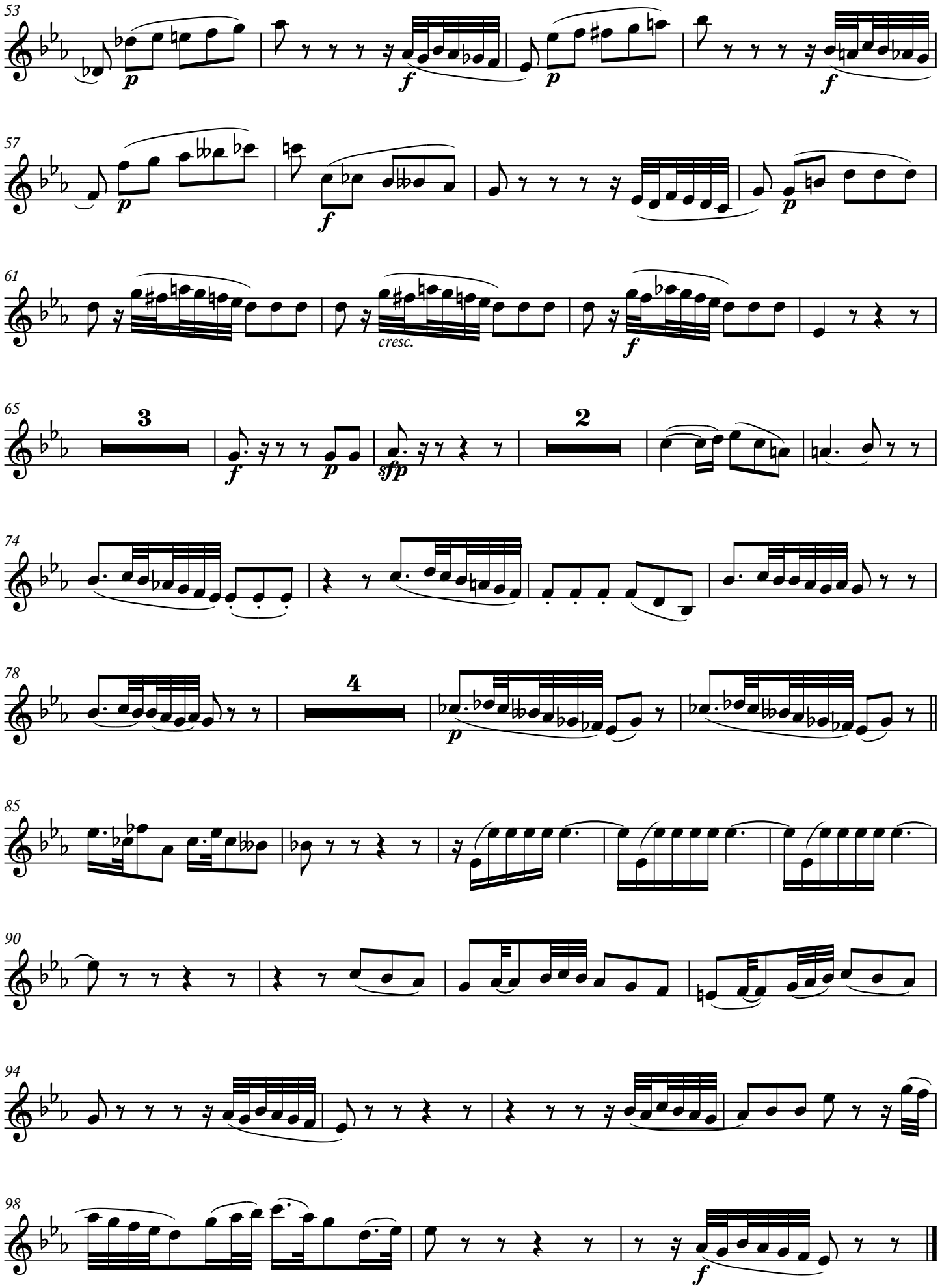
53
57
61
cresc.
65
3
2
74
78
4
85
90
94
98