Fluit

Vluchten kan niet meer (1972)

Annie M.G. Schmidt

Harry Bannink
Arrangement: Toon van den Ende

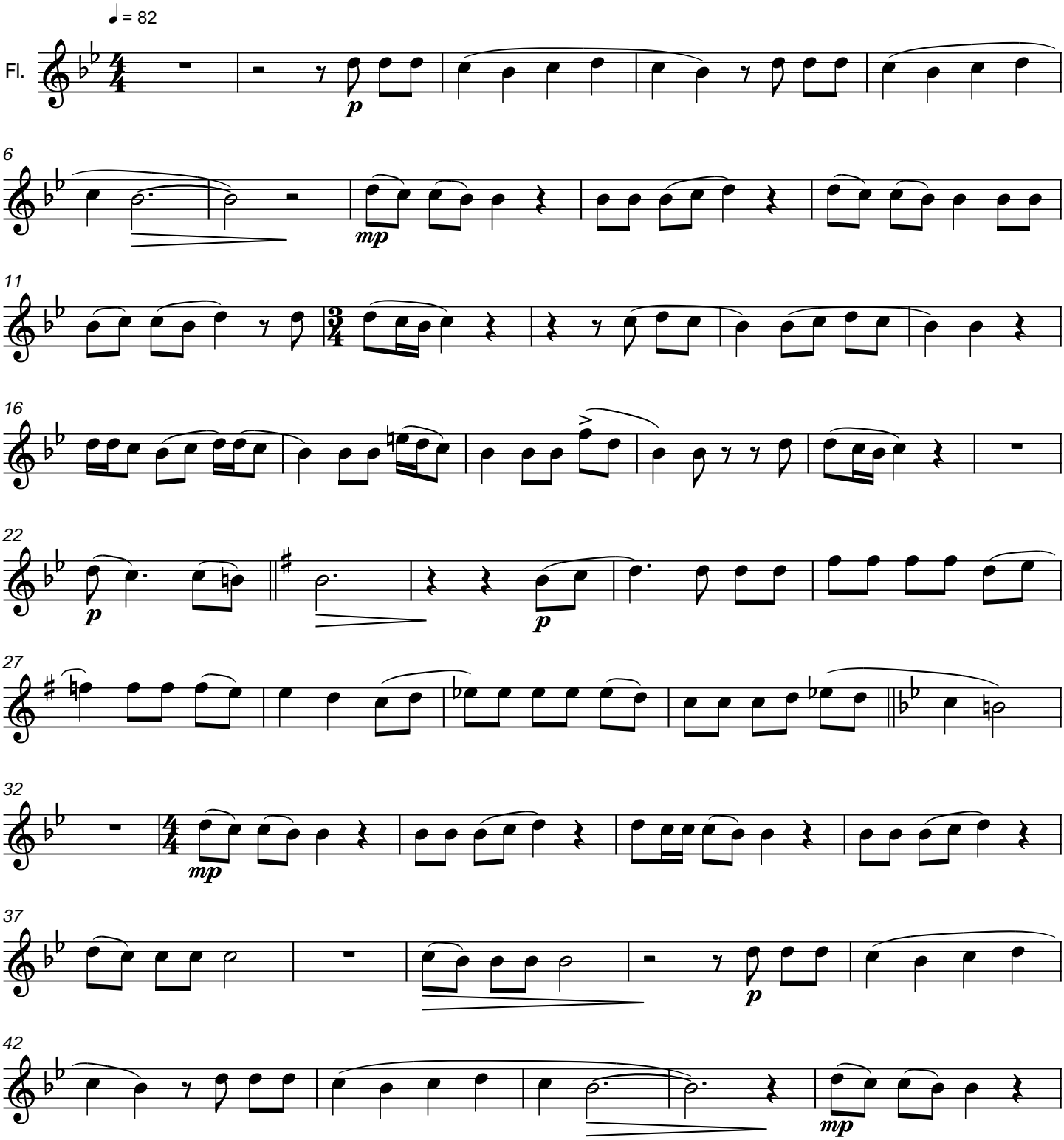

©Toon van den Ende 2026

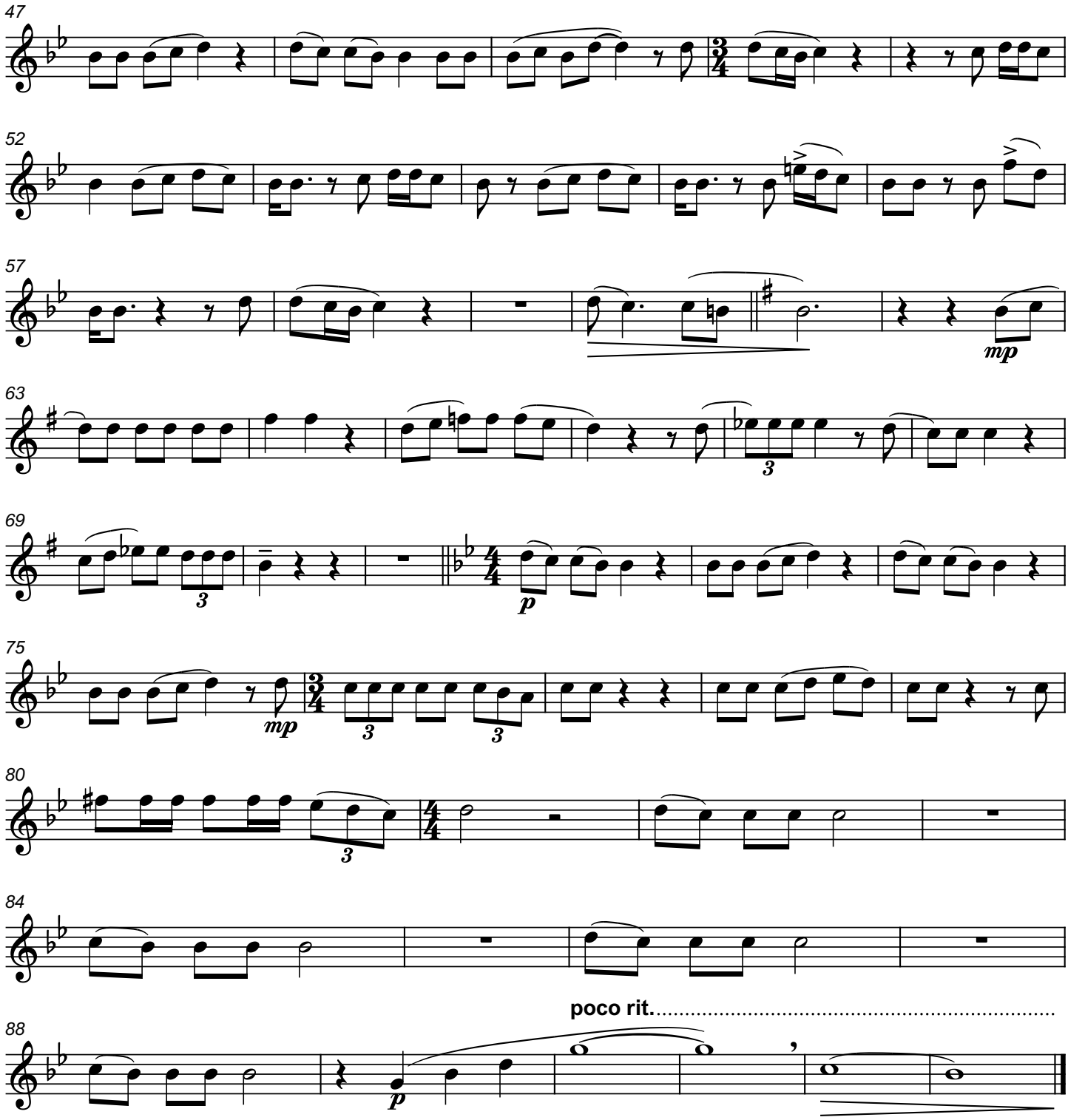
47
52
57
mp
63
69
p
75
mp
80
84
88
poco rit.
p