Begeleiding

Still, still, still

Arr: Toon van den Ende

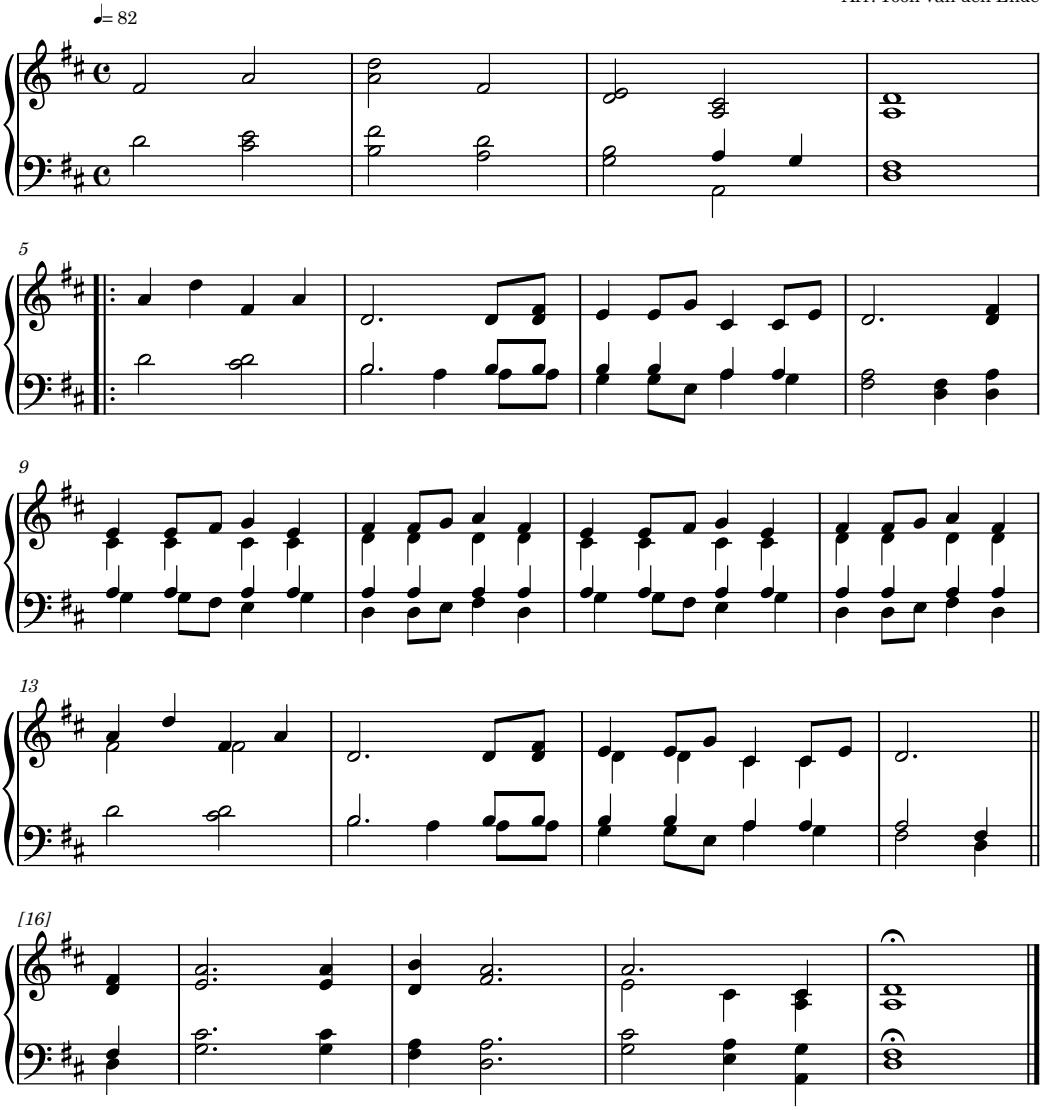

©Toon van den Ende 2023